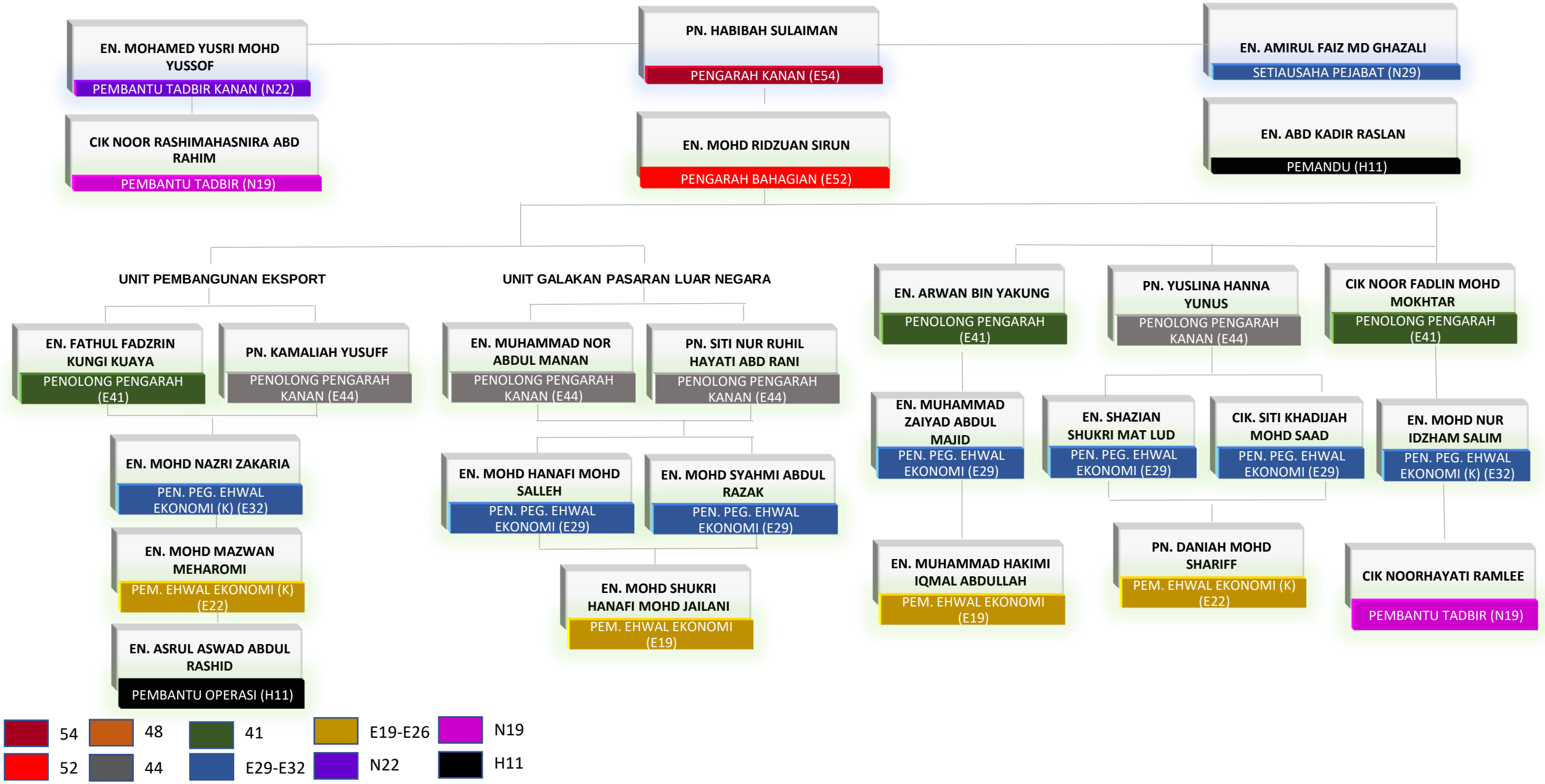CARTA BAHAGIAN GALAKAN PASARAN